

THE GOOD SAMARITAN

"Called To Bring Peace"

Bede Polding College

Email address: BedePolding@parra.catholic.edu.au

Website address: www.bedepoldingwindsor.catholic.edu.au

Phone: 4560 2900 Fax: 4560 2999

Newsletter: 28th September 2018 Term 3



CALENDAR

Term 3

September

Friday 28th Last day of term

October

Monday 15th Staff Development Day
(no students)

Tuesday 16th All Students Return
-In summer uniform

Thursday 18th HSC Exams start - Finish
Friday 9th November.

November

Friday 2nd Year 11 Social Dinner Dance
Windsor RSL Function Room
6pm-10pm

Thursday 15th Year 12 Formal
Riverside Oakes Cattai
6pm-11pm

Wednesday 21st P&F General Meeting
(AGM) 7.00pm

Students return in



Summer Uniform

PRINCIPAL'S DESK

Dear Parents,

I would like to take this opportunity to thank you for all your support over the years that I have had the great honour of being the Principal of the College. The gifts that I have been afforded, after more than a decade in this role, and their influence on me, professionally and personally, are difficult to quantify. Suffice to say that I have been blessed by this opportunity.

Even when things have been difficult and the learnings have been great we have supported one another as a community. I am deeply thankful for the work of a wonderful teaching and ancillary staff.

Remember to "Rejoice always, pray constantly, give thanks in all circumstances; for this is the will of God in Christ Jesus for you." Thessalonians 5:16-18

God bless you all

Kevin Jones



College Leadership Teams

~ Executive ~

Principal

Mr Kevin Jones

Assistant Principals

Mr Rodney Howard / Mr Harry Fernandez

Religious Education Coordinator

Mr Joshua Rodricks-Testa / Assistant: Jessica Damski

Case Management Coordinator

Miss Hayley Lalor

School Secretary

Mrs Deanna Melbin/Mrs Lisa Casey

Business Manager

Mr Paul Cruise

Learning Technologies Coordinator

Mr Matthew Kneller

~ Curriculum Forum & Assistants ~

Music

Mr Bradley Lee

Visual Arts

Miss Angela Rando

English

Miss Angela McEneaney/Assistant: Miss Melina Jamhour

Human Society & Its Environment

Mr Paul Sykes / Assistant: Mr Brett Windon

Languages

Ms Felicity Lupton

Mathematics

Mrs Anni Brailey / Assistant: Mrs Despina Wealth

PDHPE

Mr Marc Sluiter / Assistant: Liam Campbell

Careers

Mr Brett Collimore

Science

Mr Stephen Godfrey / Assistant: Mr Steve Lans

Sports Coordinator

Mr Dean Bertenshaw

Technology & Applied Studies

Mr Edward Gruppetta / Mrs Lisa Cummins

Year Coordinators:

Year 7 Mr Craig Adams

Year 8 Ms Kristy Walsh

Year 9 Mr Jeremy Tuano

Year 10 Mr Matthew Marshall

Senior Coordinator Mr Nick Briffa

Social Justice Coordinator

Mrs Janette Wick

Home-School Liaison Coordinator

Miss Jenny Woods

Student Counsellors

Debbie Robinson/Sarah Kennedy

Librarian

Mrs Kerrie Brownscombe

**GOD BLESS & FAREWELL MR JONES, YOU WILL BE
MISSED BY THE WHOLE BEDE POLDING COMMUNITY**



Jake Dimech and Samarah Vella are the College Captains for

2019



Samarah Vella

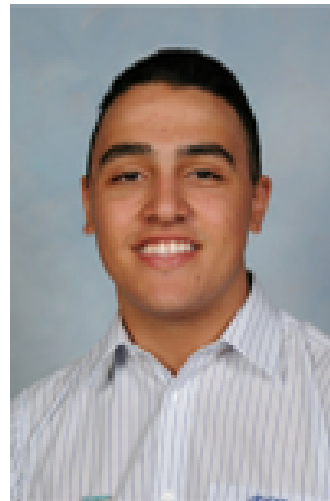

Jake Dimech

SRC TEAM 2019



Madison Gollan

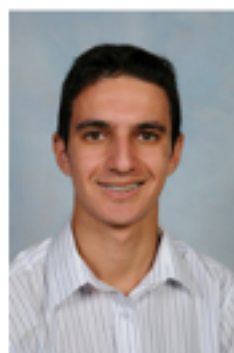

Matthew Galza



Dumzbi Mzka



Elise Staveley



Andrew Sultana



LEARNING DEVICE POLICY 2019

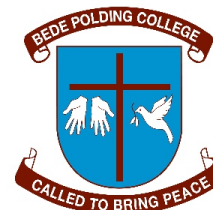

As outlined in the [Letter to Parents](#) that was distributed Friday Week 9 Term 4, iPhones (or any other mobile phone) cannot be used as learning devices in 2019.

It will be an expectation from the start of 2019 that **all students in Year 7 to Year 12** will need to bring one of the following as their learning device

- Windows Laptop,
- Apple Macbook,
- Google Chromebook
- **Please Note** - students with existing **iPads** can continue to use these but new iPads should not be purchased as a learning device, as they are still often used inappropriately and limit the development of students typing and information technology skills

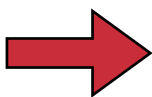

[Click Here](#) for specific device requirements and preferred suppliers.

[Click Here](#) for the Letter to Parents

[Click Here](#) for the Device Requirements Checklist





Staff Vs Students

21.09.18

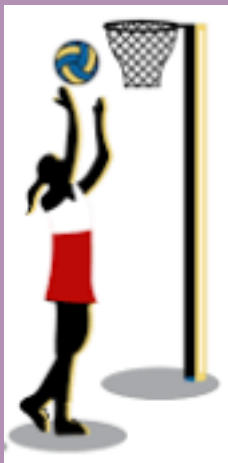
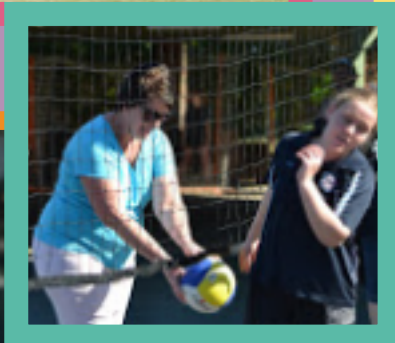



Dear Parents,

Please take time during the October School Holidays to pray for the students who will be at SPACE CAMP 2018 in Huntsville, Alabama, USA. The students are Mitchell Britton, Natalia Lukawski, Blake Sherry, Jackson Clarke, Jeremy Potts and Harrison Rose. I will be there with them as well and we will be at the camp for the duration of the holidays.

These students were chosen to represent Bede along with 140 other students from around the state.

During Space Camp students will be involved in completing STEM experiments as if they were training to be astronauts, meet astronauts, sit in a presentation given by Space X, visit Northrup Grumman HQ, Californian Science Centre, Disneyland and Universal Studios.

A big thank you to One Giant Leap who have organised this STEM excursion opportunity and the parents of the students for placing their child in my care.

Mrs Wealth



SENIORS VS SEMINARIANS

The Seniors VS Seminarians Basketball Game was held on Thursday 30th August on the basketball court at BPC. Year 7 & Year 10 were invited as spectators whilst enjoying some popcorn, lollies and milkshakes organised by Ms Wall and the Year 11 Hospitality team. The Seminarians were able to defeat the Seniors to follow their win from last year. All students and staff enjoyed the game whilst listening to some of the SWAG leaders commentate to create an exciting and competitive atmosphere. Let's see if our Seniors can come back with a win next year!"







Minutes of Meeting Bede Polding College Parents & Friends Committee



Wednesday 5th September 2018

Meeting Opened

7.15 pm

Attendees

As per book

Welcome

Bernadette Gagan

Prayer

Kevin Jones

Guest Speaker

Snr Constable Amanda Jones gave a very insightful talk on safe partying for teenagers. She gave parents the information required to not only host a safe party for teenagers but what to do when your teenager is invited to a party. One of the most important messages she is trying to get across to our children is that they always need to look out for each other and never hesitate to get help from an adult / parent or ring 000 if they are worried about their friends' safety.

Approval of Minutes

The minutes of the previous meeting were read and approved.

Accepted: Kim Cantin Seconded: Helen Jones

Business Arising

Nil

Principal's Report

Kevin thanked all the parents at the meeting for their ongoing support. He is very proud of all the teaching staff and students at Bede, but he is also excited of the challenge to make a positive difference in his new position at St Clare.

Business Manager's Report

As per report. In brief

- Purchase of new Toyota Hi-Ace 12seater bus (walkathon funded)
- Polding walk – Final amount raised and collected over \$50k
- Thank you to all parent helpers. The new walking course around Bligh Park was successful and allowed the students more time at school to enjoy in the festivities.

Treasurer's Report

Helen Jones – detailed report submitted.

As per report Total balance as of 5/9/18 \$19,562.95.

P&F is still funding the purchase of new Chromebooks to replace outdated laptops.

President's Report

Bernadette Gagan thanked the St Matthew's morning tea volunteers

Maryanne Grosvenor, Chloe Tyrell, Sandra Mitchell, Veronica Hicks, Josephine Muscat, Ann Scholz, Sophia Babazogli, Kim Cantin, Shaun and Bernadette Gagan. The morning tea was well received by all in attendance.

New Business

Parent asked about "no comments" on reports. Kevin explained that when doing reports the comments became a time issue for teachers with no huge benefit to parents. Parents are always encouraged to ring and speak to their child's teacher if they have any concerns.

Meeting Closed

Meeting closed 8.15pm

Next P&F General Meeting and AGM Wednesday 21/11/18 7pm

Farewell to outgoing Principal Kevin Jones

Everyone welcome.

Assistant Principal Learning and Teaching Report - Mr Rodney Howard

In the student learning reports received at the end of each semester as well as academic results we also report on how students manage their learning particularly for **behaviour** in the classroom, the completion of work on **time** and the bring of **resources** required for learning.

From Semester 2, we will continue to report on these but have added two new dimensions we feel students require for learning not only now at school but for the future either in education or the workforce. Students taking **responsibility** for their learning, making informed choices and using the feedback given by teachers to improve their learning and students **participation** in class, being actively involved and taking initiative in their learning.

I have included a copy of the new criteria below and the students have been given a copy to paste in their diary. Please contact me at the College if you have any questions.

Learning Management Criteria Semester 2, 2018

The student has demonstrated the ability to:

| | GRADE E | GRADE D | GRADE C | GRADE B | GRADE A |
|-----------------------|--|---|---|--|---|
| Responsibility | make choices, complete reflection activities and accept feedback with support | make appropriate choices, ask questions, reflect and accept feedback | make appropriate choices, ask questions, reflect and use some of the feedback provided to improve their learning | make informed choices, ask questions, reflect and use the feedback provided most of the time to improve their learning | make informed choices, ask considered questions, reflect and use the feedback provided at every opportunity to improve their learning |
| Participation | complete peer and independent learning activities with prompting | complete peer and independent learning activities | be actively involved in most collaborative and independent learning activities | be actively involved in all collaborative and independent learning activities | take the initiative and be actively involved in a range of collaborative and independent learning activities |
| Behaviour | follow some directions and behave in a safe and respectful manner with regular prompting | follow some directions and behave in a safe and respectful manner with occasional prompting | follow most directions and behave in a safe and respectful manner most of the time | follow directions and behave in a safe and respectful manner the majority of the time | follow directions and behave in a safe and respectful manner to support their learning and the learning of others |
| Time | complete some learning activities in class and at home with regular prompting | complete some learning activities in class and at home within the designated time frame with occasional prompting | complete most learning activities in class and at home within the designated time frame with occasional prompting | complete most learning activities in class and at home within the designated time frame | complete all learning activities in class and at home within the designated time frame |
| Resource | bring some of the necessary resources required for learning with regular prompting | bring some of the necessary resources required for learning with occasional prompting | bring most of the necessary resources required for learning with occasional prompting | bring most of the necessary resources required for learning | bring all of the necessary resources required for learning |

2018 POLDING WALK INCENTIVE AWARD



Congratulations to the following students who were awarded prizes at Assembly as the being the top individual money raisers at this year's Polding Walk:

*Year 7 & 8 Winner is **Kyle Tyrpenou** (\$920)*

*Runner Up is **Annabelle Marks** (\$780)*

*Year 9 & 10 Winner is **Jordan Garner** (\$300)*

*Runner Up is **Abbey Reith** (\$250)*

*Year 11 & 12 Winner is **Jazmin Zarb** (\$145)*

*Runner Up is **Breanna Morse** (\$105)*

The winners each receive Gift Cards and the Runner's Up each receive iTunes Cards.

The winning Home Rooms are **7D8, 9D13** and **Seniors B6** - these students, along with the top individual money raisers from all Year Groups will enjoy a great day out at Wet N Wild in Term 4. Senior students will enjoy a day out at a venue to be determined.

2018 POLDING WALK - Friday, 29th June

This year's Polding Walk proved to be another huge success and it was fantastic to see how the students and the entire school community supported this event so enthusiastically. The weather cleared to make the day a great one.

Bede Polding Day is not just about a walk – it is a time to celebrate the deeds of John Bede Polding. The students raised money for the school that will be used to buy a new 12 seater mini-bus.

Students worked extremely hard to arrange sponsors for the Polding Walk and we are pleased to report that the amount raised this year is approximately \$50,000. Thank you to our students, parents and sponsors for their collective efforts in raising this amount. Please note that all 'business' sponsors' will be acknowledged in our newsletters in Term 3 and receive 'Certificates of Appreciation'. On the day we received great support from the NSW Police.

There are incentive prizes for individual students and home rooms who raised the most money and these will be announced in Term 3 at a College Assembly.

This year we had 40 parents and friends who generously volunteered on the day by supervising on checkpoints or cooking/serving lunch. Without such wonderful support, the day would not have run so smoothly. Their names are listed elsewhere in this newsletter.

The students should also be commended on the co-operation and behaviour on the day which resulted in the Polding Walk being a safe event. We also received really positive feedback from NSW Police who patrolled the streets while the students walked.

The day began with the judging of the fancy dress competition. The effort that our students and staff made was outstanding. We had students dress up as, super heroes, pixies, fairies, clowns, pirates, wild animals, movie stars, warriors and famous faces just to name a few. Well done to too all who got into the spirit.

After the Polding Walk, students returned to school for a BBQ lunch before braving the carnival rides and the Battle of the Bands. The school car park became an amusement park for a few hours and the Hall came alive as students enjoyed the music. Congratulations to all contestants in the Battle of the Bands and thank you for entertaining us.

The Polding Walk Organising Committee



**We wish to thank the following parents and friends
who generously gave of their time to make the
Polding Walk a great success**

*Maree Armstrong, Elizabeth Bennett, Marissa Bugeja,
Kim Cantin, Chris Cantin, Kathryn Cauchi,
Sharon Chapman, Lorraine Dagher, Brett Edwards,
Bernadette Gagan, Shaun Gagan, Melissa Gardner,
Craig Galea, Elba Gomez, Veronica Hicks, Ela Hudson,
Mark Jones, Zephy Mahlis, Lee Mannell, Mardi Mantell,
Josephine Muscat, Helen Muscat, Declan Murphy,
Suzy Nuttall, Adam Ostrowski, Jenny Pitt, Alan Price,
Olivia Portelli, Cherie Stevens, Tracey Sycz, Joedy Reith,
Buffie Tolson, Raeleen Watts, Shane Watts,
Maree Watterson and Janelle Zarb.*





Polding Walk 2018

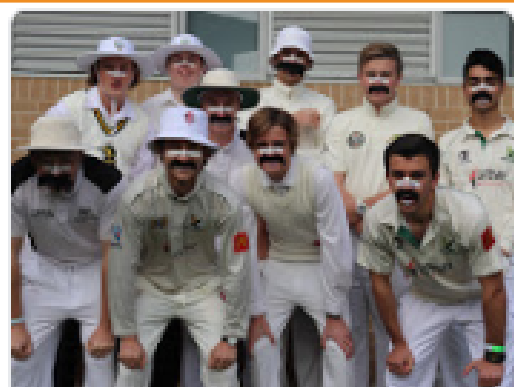

2018 Polding Walk



PLATINUM SPONSORS

| | | |
|----------------------------------|--|----------------|
| Pitt Town Bottleshop | Eldon St Pitt Town 2756 | (02) 4580 9007 |
| ATS Awnings & Additions | Unit 7/11 Robertson Place Jamisontown 2750 | 0404 471 372 |
| Storm International | Unit 18, 55-61 Pine Road Yennora 2161 | 02 9681 6875 |
| Plumblogic Plumbing Solutions | 3 Sanders Cres Kings Langley 2147 | 0413 616 140 |
| Programmed Property Services | Unit C/255 Rawson Road Auburn 2144 | 02 8756 4897 |
| Ridgecom Installations | 5/49 Bettington Road Oatlands 2117 | 0412 400 958 |
| Good Az Gold Coaches | 208 Boundary Rd Oakville 2765 | (02) 4573 6181 |
| JT Mifsud Electrical Contractors | 3/83 Grose St North Parramatta | (02) 9683 6863 |
| McDonalds (Garton Group) | Cnr George Street & Blacktown Rd South Windsor | (02) 4582 0627 |





GOLD SPONSORS

| | | |
|---|---|----------------|
| Brentair Refrigeration & Air Conditioning | 37 Shearwater Crescent, Yarramundi 2753 | 0418 412 808 |
| Bligh Park Dental | 48 Rifle Range Rd, South Windsor 2756 | 02 4577 3344 |
| Bligh Park Butchery | Bligh Park Shopping Centre, Colonial Drive, Bligh Park 2756 | 02 4572 6513 |
| Chronic Fatigue Syndrome Centre | 4a Hutton Street, Charlestown 2290 | 02 4588 5222 |
| ColosimoTransport | Sydney Markets | |
| Hawkesbury Fine Dental | 8 West Market Street, Richmond 2753 | 02 4578 1996 |
| Jetman Drycleaning Richmond | | |
| Konica Minolta Business Solutions Aust | 4 Drake Ave Macquarie Park 2113 | |
| Mobile Cool Room Hire | Londonderry 2753 | 0422 187 772 |
| Percy Place Caravan Park | 190 Hall Street Pitt Town 2756, | 02 4580 9919 |
| Perfecto Quality Food Pty Ltd | 56 Edward Street, Riverstone 2765 | 02 9627 5888 |
| RE Batger | 161-165 Magowar Road, Girraween 2145 Website: rebatger.com.au | 1300 553 240 |
| Sinclair & Rush | | |
| Superior Construction & Fitout | | |
| T & D Carpet Cleaning | | |
| T H Williams Automotive | | |
| Windsor Glass & Glazing | 3/171 Macquarie Street Windsor | (02) 4587 7455 |

SILVER SPONSORS

| | | |
|---------------------------------|--|----------------|
| Bendigo Bank Richmond | Shop 7-8 Richmond Mall, 271 Windsor Street, Richmond 2753 | 02 4578 0055 |
| Boost Juice Rouse Hill | 10-14 Market Lane Rouse Hill Town Centre, Rouse Hill 2155 | 0429 655 061 |
| Build By JNH James Hodgson | Glossodia | 0417 688 764 |
| Bull Ant Pest Control | Windsor | 0420 926 600 |
| Davcon Earthmoving | Londonderry | 0409 302 966 |
| Hawkesbury Haulage | Kurmond | (02) 4573 2021 |
| M & N Bricklaying & Scaffolding | Riverstone | 0416 266 107 |
| Maloso Pty Ltd | Dural | (02) 9651 4873 |
| Oakville Farm Fresh Harvest | 552 Old Pitt Town Road Oakville 2765. | 0408 211 416 |



BRONZE SPONSORS

| | | |
|--|--|----------------|
| Safe Dig | Maraylya | 0415 256 976 |
| Tractor 828 | 828 Sackville Road Ebenezer | (02) 4572 3200 |
| Aldo's Pizza | 1/211 Windsor Road Windsor | (02) 4577 7888 |
| Bligh Bakehouse | 1 Sirius Rd, Bligh Park 2756 | (02) 4572 7737 |
| Fer-Aim Contracting | | |
| Fixair Pneumatic & General Engineering | 4/4 Garling Rd, Kings Park 2148 | (02) 9622 8754 |
| JNS Skip Bins | Windsor | 0409 002 214 |
| Pitt Town Bakery | 5 Eldon Street Pitt Town 2756 | (02) 4572 3200 |
| Rjs Fencing & Handyman Services | | 0427 994 737 |
| Orchid Care Services | 147 Old Sackville Rd, Wilberforce NSW 2765 | 0424 389 392 |



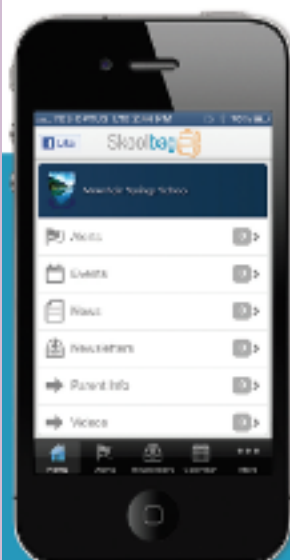

Skoolbag



Smartphone school to parent communication

Skoolbag is a mobile App for your school to communicate directly to both parents and students. It works through both smart phones and smart devices (such as iPads and Android Tablets). Ideal for:

- > School, free push notification alerts
- > School events
- > School newsletters
- > School documents
- > School RSS feeds
- > School social media (Facebook, Twitter)

Skoolbag delivers school notices directly to parents and students



How To Install Skoolbag On Your Smartphone

iPhone & iPad Users

1. Click the "App Store" icon on your Apple device.
2. Type your school name in the search, using suburb name will help.
3. If iPhone, you will see your school appear, click "Free" then "install".
4. If iPad, change the drop list to "iPhone Apps", your school will then be visible, click "Free" then "install".
5. When installed click "Open"
6. Select "OK" to receive push notifications, when asked.
7. Click the "More" button on the bottom right of the App, then "Setup".
8. Toggle on the Push Categories that are applicable for you.



Android Users

You must first have signed up with a Google Account before installing the app.

1. Click the "Play Store" button on your Android Device
2. Click the magnifying glass icon at the top and type in your school name, using suburb name will help.
3. Click the school name when it appears in the search.
4. Click the "Install" button.
5. Click "Accept" for various permissions (please note, we do not modify any of your personal data on your device).
6. Click "Open" when installed.
7. Click the "More" button on the bottom right of the App, then "Setup".
8. Toggle on the Push Categories that are applicable for you.



Google play

Don't forget to like us on Facebook! 

Find out more at www.skoolbag.com.au

Skoolbag delivers school notices directly to parents and students



PRIVACY NOTICE

Information required to determine the *Index of Community Socio-educational Advantage* (ICSEA) for schools

This notice is from the Australian Curriculum, Assessment and Reporting Authority (ACARA), to advise you that ACARA has requested your child's school to provide ACARA with information about you and your child. Your school may disclose to ACARA information such as your child's gender, date of birth, country of birth, background language, residential address, parental occupation and parental education.

This information is disclosed to ACARA under the *ACARA Act 2008* for one or both of the following purposes:

- formulating national reports consisting of aggregated data on school performance; and
- assisting government to formulate policies in relation to education matters.

ACARA will not disclose this personal information to any third party. If you do not want your school to provide this information to ACARA, please advise your school within seven (7) days of receiving this notice.

Further information about ACARA can be obtained from the ACARA website at www.acara.edu.au.

Is it bullying?

A recent article, *Parents need to know: not all unkindness is bullying* by teacher, Braden Bell, highlighted the need for careful consideration of behaviour before jumping to the conclusion that it is bullying.

He points out:

- Bullying is tragically real, with devastating consequences in both the short- and long-term.
- BUT Bullying, by definition, includes an **imbalance of power** (whether it's strength, popularity, or access to information), and is a behaviour **that happens repeatedly** or could be repeated.
- If we write off every unpleasant encounter as bullying, we do not enable our **young people to develop appropriate skills in managing unpleasant situations**. Skilling up young people enables them to develop **resilience**.
- Eileen Kennedy-Moore, an author and clinical psychologist wrote in an article in *Psychology Today*. "Also, **calling every act of meanness bullying sends an unhealthy message: It says to kids, 'You're fragile. You can't handle it if anyone is even slightly unkind to you.'**"
- How do we respond when a child encounters unkindness that isn't bullying? While the answers are as varied as the situations and the children involved, I've found some success with a simple question: **"What are your choices?"** And, as a follow-up, **"What are the likely outcomes of those choices?"**

To access the full article, go to:

<https://www.smh.com.au/lifestyle/life-and-relationships/parents-need-to-know-not-all-unkindness-is-bullying-20180822-p4zz1v.html>

If you have any questions or issues regarding your young person, feel free to contact one of our school counsellors, Debbie Robinson or Sara Kennedy.

Does your child catch a school bus? Help them keep it!

As the bus operator that providing your child's school bus services, we're asking for your help getting your child to use their Opal card on every bus trip.

Since the introduction of the School Opal card in 2016, school bus patronage data has significantly dropped. This is not reflected in the number of students actually travelling on our buses for various reasons a large number of students are consistently not using their Opal cards as they should be.

Opal data gathered by tapping on and off is used by transport planners and service schedulers to design the bus network that best serves the community utilising the resources available.

If students don't tap on and off then school bus services will appear underutilised and may be considered for cancellation based on low passenger numbers.

Please help us reinforce the message that tapping on and off every bus journey with an Opal card is essential to travel on the bus. This will ensure school services continue to be planned for the students that use it, providing the journey to school your children depend on.

To help us achieve this, please talk with your child:

- Ask them if they tap on and off the bus with their Opal card.
- If they do, congratulate them for doing the right thing and talk about why it's important.
- If they sometimes don't or never do, ask them why.
 - Are they confused about why they have to? Talk about why it's important, and that every tap tells the bus planners that the bus is needed.
 - Do they forget? Help them find a way to remember, such as getting into the habit of getting their Opal card out as soon as they arrive at the bus stop or bus line.
 - Is their Opal card at the bottom of their bag? Help find a handier place to keep it.
 - Are they influenced by friends or peers that don't tap? Talk about how they like to travel on the bus with their friends and how tapping is what keeps the service running.
 - Have they lost their Opal card? To order a new Opal card visit www.opal.com.au.

If there's another reason that you'd like to discuss with Busways, please contact us at info@busways.com.au or call our customer service team on **9497 1878** to talk to us. We are happy to listen and do what we can to help your child feel comfortable using their Opal card.

Thank you for helping us to best serve your school community.

Busways Blacktown P/L
ABN 86 000 173 437

T (02) 9625 8900
F (02) 9625 4703
150 Glendenning Rd
Glendenning NSW 2761

Busways Blacktown P/L
Penrith Depot

T (02) 4721 5900
F (02) 4732 6160
47-53 Mullins Rd
Penrith NSW 2750

Busways Blacktown P/L
Windsor Depot

T (02) 4574 9200
F (02) 4577 9054
91 Mulgrave Rd
Mulgrave NSW 2756

Busways Gosford P/L
ABN 79 817 812 619

T (02) 4368 2277
F (02) 4368 2077
42 Empire Bay Dr
Kincumber NSW 2251

Busways Wyong P/L
ABN 17 000 044 725

T (02) 4352 6666
F (02) 4352 5831
9 Arizona Rd
Wongarah NSW 2258

Busways North Coast
P/L
ABN 75 106 202 340

T (02) 6583 2499
F (02) 6583 2388
6-8 Denham St
Port Macquarie NSW 2444



\$5.50

On Guard Unit
FRUIT SALAS
HARRINGTON SALAS
MURPHY 200 ul.
New 100 ul.

CHOOSE ONE
ITEM FROM THE
BREAKFAST SECTION

CHOOSE ONE
HARD BROWN
FRUIT PIECE.

CHOOSE ONE
WATER 900ul
MILK 900ul



FRESH SALADS **EVERYDAY**

| | | |
|-----------------------------|---|--------|
| EVERYDAY | | |
| WATERMELON SALAD | Watermelon, Cucumber, Red Onions, Cilantro | \$4.00 |
| PIZZA SALAD | Mozzarella, Pepperoni, Hot Sausage, Onion, Tomato | \$4.25 |
| GARDEN FRESH SALAD | Cheese, Cucumbers, Tomatoes, First Onions, All Dressing | \$4.50 |
| SWEET CHILLI CHICKEN | Chicken, Lumpia, Tomatoes, Onions, Cilantro | \$6.00 |
| CHICKEN CASSEROLE | Chicken, Grapes, Broccoli, Cheese, Potatoes, Cream | \$5.50 |
| GRAND GARDEN | Tomatoes, Potatoes, Cucumbers, Salad, First Onions | \$5.25 |
| GRAND CHICKEN | Chicken, Hot Sausage, Potatoes, Onions, First Onions | \$5.50 |
| AVOCADO CHICKEN | Chicken, Hot Sausage, Potatoes, Onions, First Onions | \$5.50 |
| ROASTED YOGURT WY | Yogurt, Potatoes, Onions, First Onions | \$5.50 |

| | |
|---------------------------------|---|
| Tuesday & Wednesday | |
| CHICKEN PASTA | Chicken Breast, Creamy Spinach Pasta \$4.50 |
| ROAST PUMPKIN, BUTTERNUT & FETA | Mixed Lettuce, Red Onions \$5.50 |
| VIETNAMESE NOODLES | Chicken, Ground Pork, Carrots, Basil, Onions \$5.50 |

WRAPS EVERYDAY

| | |
|---|---------|
| SALAD Lettuce, Tomato, Cucumber, Green, Red Onion | \$ 4.25 |
| CHICKEN Chicken Breast, Lettuce, Mayo | \$ 6.00 |
| SWISS CHILI CHICKEN Tender Chicken, Cheddar, Swiss Cheddar Mayo | \$ 6.00 |
| HAM SALAD Ham, Potato, Salad | \$ 6.00 |
| CHICKEN CAESAR Chicken Breast, Lettuce, Egg, Cream, Parmesan, Cheese | \$ 6.25 |
| AVOCADO SALAD Ham, Avocado, Potato - Pine Chicken | \$ 5.00 |
| ROAST BEEF SALAD Beef - Pine Chicken | \$ 5.50 |
| CHICKEN, AVOCADO & SALAD Chicken Breast - Pine Chicken | \$ 5.50 |

CRUNCHY BREAD ROLLS REPLACE WRAPS ON WEDNESDAY

SANDWICHES EVERYDAY

| | |
|--|---------|
| Egg & Lettuce | \$ 3.95 |
| SALAD Lettuce, Tomato, Cucumber, Onion, Hard Cheese | \$ 3.95 |
| CHICKEN, LETTUCE & MAYO Chicken Breast | \$ 3.95 |
| Ham, Cheese & Tomato Hamsteak | \$ 3.95 |
| CHICKEN, CHESSE & TOMATO Chicken Breast | \$ 3.95 |
| Ham Salad Hamsteak, Potato | \$ 4.00 |
| SWEET CHILLI CHICKEN, LETTUCE & MAYO Chicken | \$ 4.00 |
| FIFTY FIFTY Half Of Two Different Types Of Sandwich | \$ 4.00 |
| B.L.T Bacon, Lettuce, Tomato & Egg Omelette | \$ 4.00 |
| TUNA Lettuce, Mayo & Cucumber & Egg Omelette | \$ 4.00 |
| ROAST BEEF SALAD Beef, Potato & Egg Omelette | \$ 4.00 |

CRUNCHY ROLLS WEDNESDAY

| | | |
|--------------------------|---|---------|
| SALAD | Lettuce, Tomato, Cucumber, Cheese, Potatoes, Red Dressing | \$ 4.25 |
| PULLED BEEF | Slow Cooked Beef & Cheddar Sauce Fresh in The Kitchen | \$ 5.50 |
| EGG & LETTUCE | | \$ 4.00 |
| AVOCADO SALAD | Fresh Avocado, Cheese & Pine Onions | \$ 6.00 |
| CHICKEN SALAD | Onion & Mayo, Salad | \$ 5.50 |
| CHICKEN SCHNITZEL | Meat Potatoes, Mayo | \$ 5.50 |
| HOT N SPICY CHICKEN | Spicy Sauce, Potatoes, Potatoes | \$ 5.50 |
| HAMB & SALAD | Beef, Onion, Mayo, Salad | \$ 5.50 |
| ROAST BEEF SANDWICH | Sandwich | \$ 6.00 |
| SMOKEY CHILI CHICKEN | Chicken, Cheese, Chili Mayo | \$ 5.50 |
| CHEESING, LETTUCE & MAYO | Chicken, Cheese | \$ 5.50 |



\$5 EVERYDAY SANDWICH DEAL
CHOOSE ANY \$3.60 SANDWICH
AND WATER SUML.
\$5.50 IF YOU CHOOSE A \$4 SANDWICH



PIZZA MONDAY

| | | |
|--------------------|--|---------|
| CHEESE | Cheese & Sauce | \$ 3.80 |
| PEPPERONI | Cheese, Pepperoni & Sauce | \$ 4.00 |
| BBQ CHICKEN | Chicken, BBQ, Cheese, BBQ Sauce | \$ 4.50 |
| VEGETARIAN | Vegetarian, Cheese, Tomato, Onion, Feta Cheese | \$ 4.00 |

SUBS TUESDAY

| | | |
|----------------------------|-----------------------------------|--------|
| SWEET CHILI CHICKEN | Tender Chicken, Green Chili Sauce | \$3.99 |
| CHICKEN & GRAVY | Chicken Breast, Pink Gravy | \$3.99 |
| MELTBALLS | Beef Meltballs, Cheddar BBQ Sauce | \$4.99 |

©2014 Arby's Restaurants, Inc. All Rights Reserved.

RICE PAPER ROLLS WEDNESDAY

| ITEM | PRICE |
|---|--------|
| CHEESY CHICKEN BREAD, LETTUCE, TOMATO, CREAM CHEESE | \$4.00 |
| SWEET CHILE CHICKEN TACO, LETTUCE, CREAM, CUCUMBER | \$4.00 |
| TUNA LETTUCE, CREAM CHEESE | \$4.00 |
| VEGETARIAN LETTUCE, TOMATO, CHILE, CUCUMBER | \$4.00 |

HOT BITES

| | |
|---|---------|
| SPICY CHICKEN WINGS | \$ 1.25 |
| GARLIC BREAD | \$ 2.00 |
| POPCORN WINGS | \$ 3.00 |
| CUP OF NOODLES Soy-Free • Chicken • Beef • Vegetable | \$ 3.00 |
| SALMONE ROLL | \$ 3.00 |
| MEAT PIE | \$ 3.00 |
| CHEESE & SPINACH ROLL | \$ 3.00 |
| ROASTED DICE | \$ 4.00 |

| | |
|---|--------|
| TUESDAY & WEDNESDAY | |
| SPICY CHILI CHICKEN TENDERS ea 3oz ea | \$1.17 |
| THURSDAY & FRIDAY | |
| CHICKEN NOODLES x 5 (3oz 12, 4oz 18, 6oz 24) | \$3.00 |

BURGERS

| | |
|---|--------|
| OUT FIGHTER | |
| CHERRYLUNDEN Most: Chicago, Toledo, Seattle | \$4.00 |
| ALANNA BEEF Lethbridge, Toronto, Vancouver, NYC/Seoul | \$4.00 |
| WU FUYONG (Formerly one of China's Top 10 MMA Fighters) | |
| CHICKEN Road Fight, Lethbridge, Mayo | \$4.00 |
| HOT N' SPICY CHILDREN Spicy Street FFA, Lethbridge, Phil Phil West | \$4.00 |
| THE JACKSON | |
| SWEET CHILLI Twisted n' 7, Lethbridge, Powell 2000 Wings | \$4.00 |
| BAAB, BAYTON & CHERRYL (Lethbridge) | \$4.00 |
| THE FIGHTER | |
| HEM HILLER Lethbridge, Vancouver, Chicago | \$4.00 |
| CHICKEN, CHICKEN Road Fight, Road Fight, Road Fight | \$4.00 |

SNACK PACKS & KEBABS

EVERYDAY
5 Day Chicken Wings & Wedges - Veggies \$ 8.99
Monday & Tuesday

| | |
|--|----------------|
| CHICKEN SCHNITZEL SNACK PACK <i>Two Chicken Orzo Salad</i> | \$ 6.99 |
| TRUFFLE & POTATO | |
| DONUT SNACK PACK <i>Autumn-Inspired Miso-Milk Chocolate Donut</i> | \$ 6.99 |

| | |
|--|---------|
| DOBER KAMMER Chicago-LIVING ROOM CH LUGGS, TIEED LIVING FRIDGE | \$ 6.00 |
| PIKE BLACK PACE Portland-Living Room With Grey Or Gold | \$ 6.00 |

PASTA - RICE - NOODLES

| BUTTERFLY | | | |
|-----------------------|-------------------------------|--------------|--------------|
| CHICKEN CHICKEN PASTA | | Small \$ 3.0 | Large \$ 4.8 |
| BUTTER CHICKEN | with Seasoned Rice | Small \$ 3.5 | Large \$ 5.2 |
| MEATLESS | | | |
| LENTILS | Homemade Red Sauce | | Large \$ 5.8 |
| VEGETARIAN | | | |
| ROLOMENSE PASTA | Homemade Red Sauce | Small \$ 3.0 | Large \$ 4.8 |
| LENTILS | Homemade Red Sauce | | Large \$ 5.8 |
| W/ CHICKEN | | | |
| MACARONI & CHEESE | | | Large \$ 4.8 |
| ROLOMENSE PASTA | Homemade Red Sauce | Small \$ 3.0 | Large \$ 4.8 |
| THURSDAY | | | |
| FLOREO OF THE WORLD | Yummy Special Curry & Noodles | | Large \$ 6.0 |
| FRIDAY | | | |
| ROLOMENSE PASTA | Homemade Red Sauce | Small \$ 3.0 | Large \$ 4.8 |
| FLOREO OF THE WORLD | Yummy Special Curry & Noodles | | Large \$ 6.0 |

MEXICAN

| | | | |
|--------------------------|----------------------|----------------------|--------|
| BEef NACHOS | Beef/Bean & Cheese | Four Corners/All-Ins | \$ 5.0 |
| VEGETARIAN NACHOS | Bean/Lettuce/ Cheese | Four Corners/All-Ins | \$ 5.0 |

TOASTED WRAPS

| | |
|---|--------|
| CHICKEN & CHEESE (3A) 5000 | \$ 4.8 |
| SMOOTH CHILI CHICKEN Turkey, Cheese, Pesto, Chili Veggies | \$ 6.6 |

DRINKS EVERYDAY

| | |
|---------------------------|-------|
| WATER 600ml | \$2.0 |
| OAK FLAVOURED MILK 300ml | \$2.0 |
| OAK FLAVOURED MILK 600ml | \$3.0 |
| ICE COFFEE 300ml | \$4.0 |
| HOT CHOCOLATE | \$2.0 |
| SOFT DRINK 330ml No Sugar | \$2.0 |
| UP 'N' GO 300ml | \$3.0 |
| APPLE JUICE 100% 300ml | \$3.0 |
| ORANGE JUICE 100% 300ml | \$3.0 |
| MINERAL WATER 600ml | \$3.0 |
| ALOE VERA 300ml | \$3.0 |
| ICE TEA 600ml | \$3.0 |
| PURM SHARP 300ml | \$3.0 |
| SOFT DRINK 330ml No Sugar | \$4.0 |
| COFFEE/TEA 600ml 200g | \$4.0 |



| Bede Polding Uniform Price List | | | | | |
|---|--|---------|---------------------|----------|---------|
| Junior Girls | | | Senior Girls | | |
| Summer | | | Summer | | |
| Summer Dress | \$60.00 | | Navy Blue Skirt | \$60.00 | |
| Sky Anklets | \$ 6.00 | | Short Sleeve Blouse | \$35.00 | |
| Winter | | | Winter | | |
| Junior Girls Blazer | \$150.00 | | Senior Girls Blazer | \$150.00 | |
| Winter Skirt | \$ 51.00 | | Navy Scarf | \$15.00 | |
| Short Sleeve Shirt | \$ 27.00 | | Navy Stockings | \$ 8.00 | |
| Maroon Tie | \$ 15.00 | | White Anklets | \$ 6.00 | |
| Black Stockings | \$ 8.00 | | | | |
| Junior Boys | | | Senior Boys | | |
| Summer | | | Summer | | |
| Short Sleeve Shirt | \$27.00 | | Striped Shirt | \$35.00 | |
| Navy Shorts | \$40.00 | | Navy Shorts | \$40.00 | |
| Navy Trousers | \$46.00 | | Navy Trousers | \$46.00 | |
| Navy Socks | \$ 6.00 | | Navy Socks | \$ 6.00 | |
| Winter | | | Winter | | |
| College Blazer | \$150.00 | | College Blazer | \$150.00 | |
| Navy Striped Tie | \$ 15.00 | | Navy Tie | \$ 15.00 | |
| Junior Unisex | | | Senior Unisex | | |
| Maroon Jumper | 10-16 | \$66.00 | Navy Jumper | 10-16 | \$66.00 |
| | 18-22 | \$70.00 | | 18-22 | \$70.00 |
| | 24-26 | \$77.00 | | 24-26 | \$77.00 |
| | 28-30 | \$84.00 | | 28-30 | \$84.00 |
| Sports Uniform | | | Accessories | | |
| College Polo | \$40.00 | | School Bag | \$70.00 | |
| College Shorts | \$30.00 | | Belt (Black) | \$13.00 | |
| Sports Cap | \$13.00 | | Aprons | \$10.00 | |
| Sports Socks | \$ 8.00 | | Safety Goggles | \$ 6.00 | |
| Tracksuit Top | \$75.00 | | Drawstring Bag | \$ 5.00 | |
| Tracksuit Pants | \$45.00 | | Navy Umbrella | \$12.00 | |
| | | | Calculator | \$26.00 | |
|  | | | Cooking Hat | \$ 5.00 | |
| | | | Year 7 Book Pack | \$40.00 | |
| | | | Year 8 Book Pack | \$40.00 | |
| | | | Maroon Gloves | \$ 5.00 | |
| | | | A4 Art Diary | \$ 8.00 | |
| | | | 11x14 Art Diary | \$12.00 | |
| | | | A4 Visual Journal | \$14.00 | |
| | | | 2 Piece Brush Set | \$ 8.00 | |
| | | | Year 9 Art Pack | \$40.00 | |
| | Terms of Trade: Cash, cheque, Mastercard, Visa and EFTPOS accepted. | | | | |

IMPORTANT NOTICES:

Illegal Stopping in Tasman Place

This has been reported to police who will issue penalty notices to those offending.

Illegal U Turn:

All parents and students are warned that making a U turn out of the bus bay on Rifle Range Rd is illegal. We bring this to your attention as making this turn is very unsafe, even when the 40kmh limit applies. Please **do not** make this turn.

Recharging Mobile Devices:

All students are asked to ensure that their mobile devices are fully charged before they arrive at the College each day.



IMPORTANT NOTICE TO MOTORISTS

RE: SCHOOL BUS ZONES IN RIFLE RANGE ROAD

Please be aware that the School Bus Zones in Rifle Range Road are as follows:

1. The existing bus bay near the main car park gate is now a School Bus Zone on School Days from 8:00am-9:30am and 2:30pm-4:00pm. Therefore other than buses - any vehicle parking or stopping in this bus bay for any purpose during these times is doing so illegally. Clear signage has been erected reading "**NO ENTRY - BUSES EXCEPTED**" to warn motorists of this change.
2. The former School Bus Zone located near the Front Gate has been converted to a Full Time Bus Zone. Clear signage has been erected to warn motorists of this change. Therefore other than buses, any vehicle parking or stopping for any purpose in the School Bus Zone at any time, is doing so illegally.

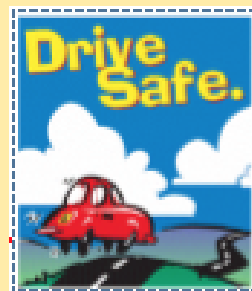
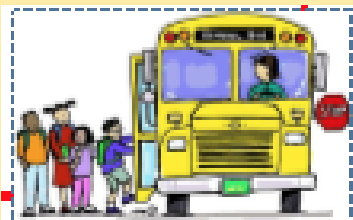

IMPORTANT NOTICE FOR DROP OFF/PICK UP

For safety reasons parents are asked NOT to drive onto the school grounds to drop off or pick up students before 9:30am and after 2:30pm.

The ONLY EXCEPTION to this is for students with disabilities.

Thank you

IMPORTANT NOTICES - SMS ABSENCES

If your child is absent from school for any length of time and you do not receive an SMS message from the College please provide a note the first day back at school giving the date(s) and reason why your child was absent which should be given to their Homeroom teacher on the day of return.

On occasion it is out of our control that we experience an Internet or Telstra problem and therefore we are unable to send out the SMS absence messages.

Thank you for your patience.



Reminder of how to reply to SMS Absence messages

If you reply to the SMS message there is no need to send in a note to explain the absence -the SMS is sufficient. If you do not reply a note must be sent in with your child and given to their homeroom teacher on the day of return. In your SMS reply please include the following details:

Child first and surname, Year group and homeroom (if known), **reason for absence.**

Examples:

Kylie Howard, 8D2, sick with a cold.

Nikki Howard ,11, orthodontist appointment

PLEASE NOTE THAT IT IS VERY IMPORTANT THAT YOU GIVE REASON FOR ABSENCE. We are still receiving replies without providing a reason for absence. In these cases it is still an unexplained absence and will remain outstanding.

Please do not call the number sent in the SMS, it is only for SMS replies.

The replies are not downloaded till 1:00pm daily, so if, you need to clarify any details concerning your child's attendance please call the College office before 1pm on
4560 2900

ASSESSMENT TASK CALENDAR

ASSESSMENT TASKS DUE FROM STUDENTS WEEK 1 Term 4

| | | | | | | | |
|----|----|-----|------------------------|-----------------|-----------------|-----------------|-----------------|
| 1A | | | Monday | Tuesday | Wednesday | Thursday | Friday |
| | | | 15 Oct | 16 Oct | 17 Oct | 18 Oct | 19 Oct |
| | 12 | ATD | Staff Spirituality Day | | | HSC | HSC |
| | 11 | ATD | | | | | |
| | 10 | ATD | | Assessment Free | Assessment Free | Assessment Free | Assessment Free |
| | 9 | ATD | | Assessment Free | Assessment Free | Assessment Free | Assessment Free |
| | 8 | ATD | | Assessment Free | Assessment Free | Assessment Free | Assessment Free |
| | 7 | ATD | | Assessment Free | Assessment Free | Assessment Free | Assessment Free |

ASSESSMENT TASKS DUE FROM STUDENTS WEEK 2 Term 4

| 2B | | | Monday | Tuesday | Wednesday | Thursday | Friday |
|----|-----|---|--------|---------|----------------|----------|--------|
| | | | 22 Oct | 23 Oct | 24 Oct | 25 Oct | 26 Oct |
| 12 | ATD | HSC | HSC | HSC | HSC | HSC | HSC |
| 11 | ATD | VET Hospitality (S) | | | | | |
| 10 | ATD | Commerce (IC) English (IC) PDM (IC) Visual Arts (IC) | | | Geography (IC) | | |
| 9 | ATD | | | | | | |
| 8 | ATD | | | | | | |
| 7 | ATD | | | | | | |

ASSESSMENT TASKS DUE FROM STUDENTS WEEK 3 Term 4

| | | | | | | | |
|----|----|-----|----------------------------------|------------|-----------|------------|--------------------------------|
| 3A | | | Monday | Tuesday | Wednesday | Thursday | Friday |
| | | | 29 Oct | 30 Oct | 31 Oct | 1 Nov | 2 Nov |
| | 12 | ATD | HSC | HSC | HSC | HSC | HSC |
| | 11 | ATD | | | | | |
| | 10 | ATD | Drama (S / IC) Geography (IC) | Music (IC) | | Music (IC) | Drama (S / IC) Science (IC) |
| | 9 | ATD | | | | | |
| | 8 | ATD | | | | | |
| | 7 | ATD | | | | | |

PLEASE NOTE:

In the case of any discrepancy in the assessment dates published here the date that will be used by the College in the event of any appeal or other process will be the date on the Assessment Task Cover Sheet provided directly to the student. Please contact the College if you have any concerns about any of the information published here.